

Revised dt. 28/5/89

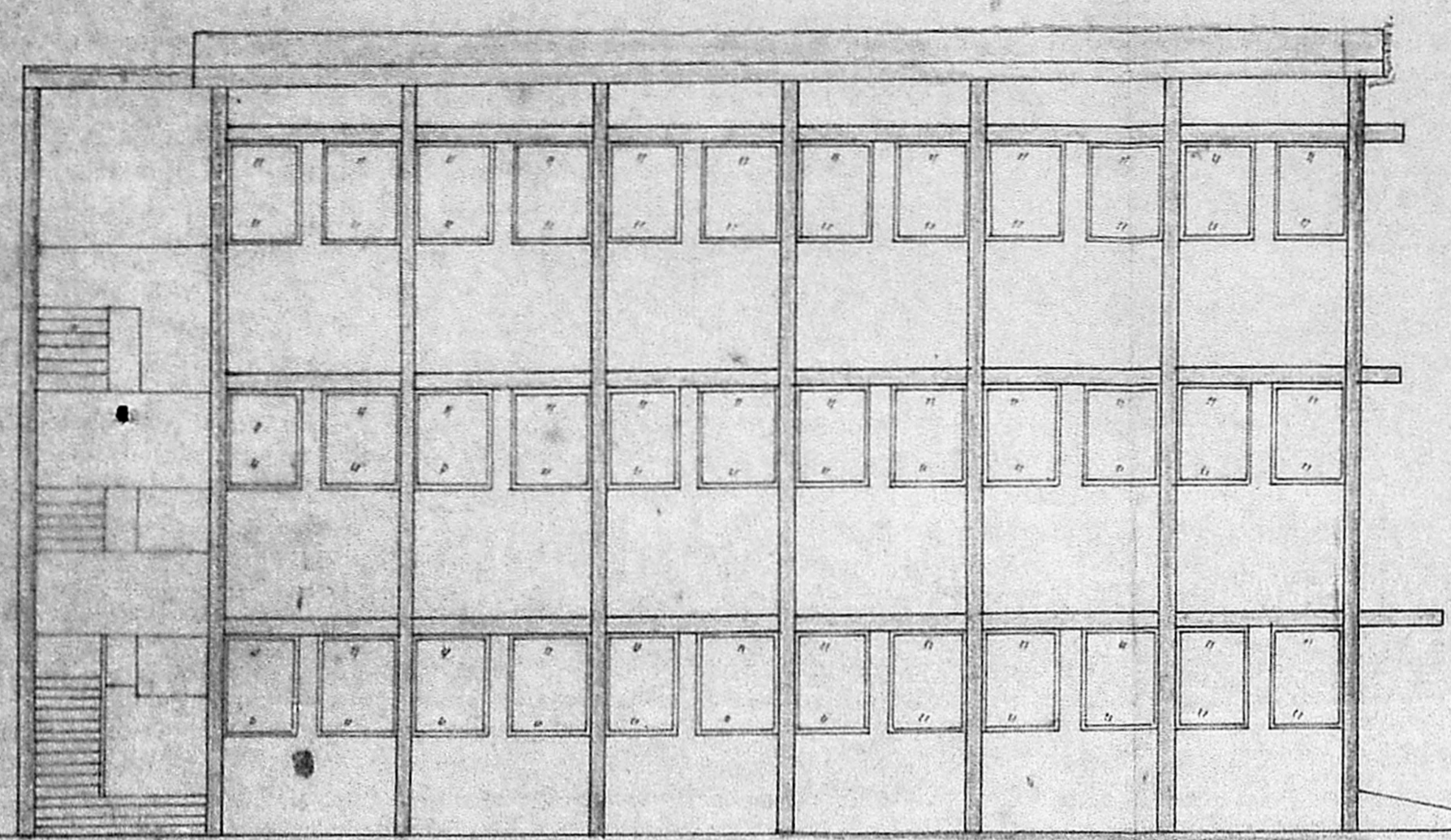

ELEVATION

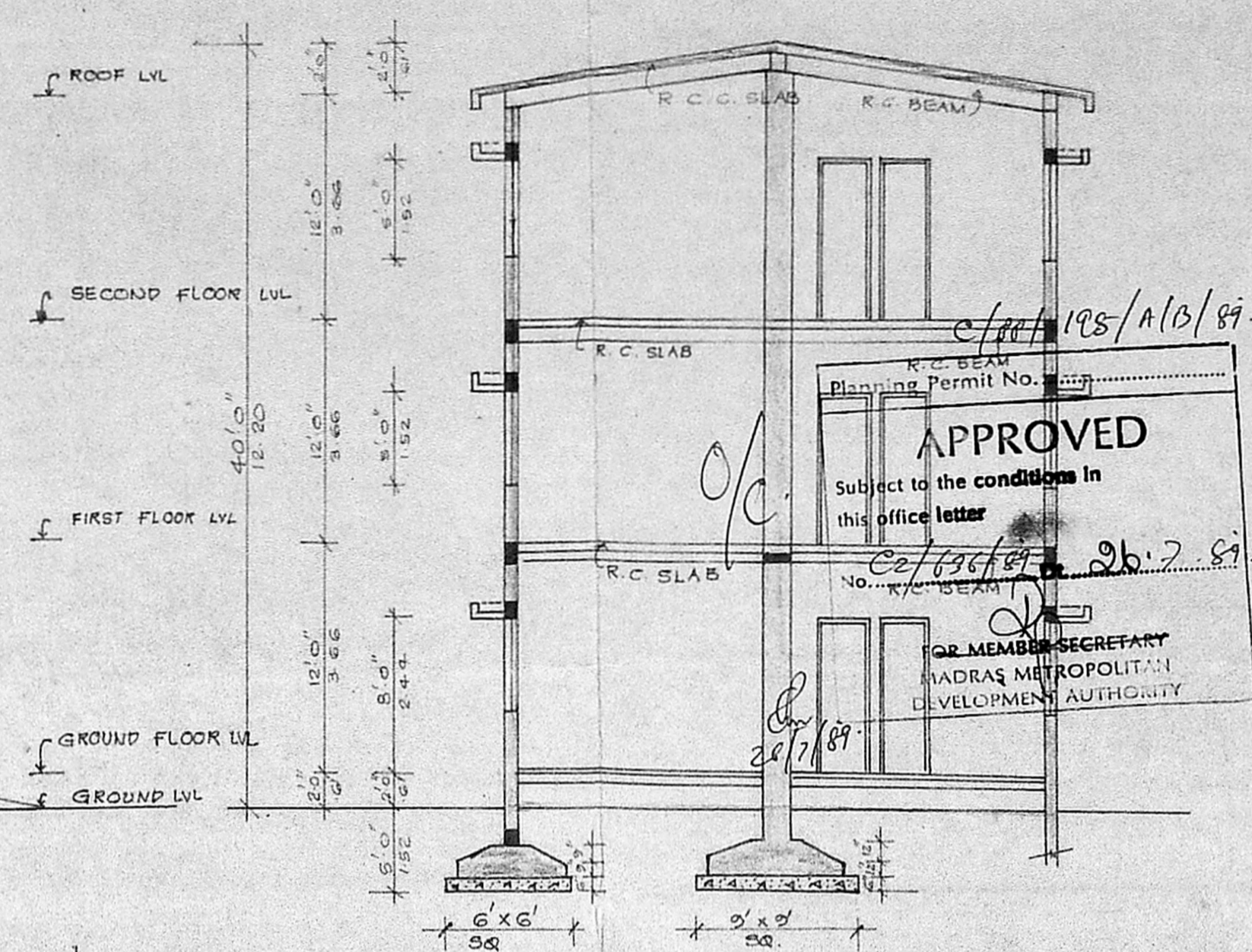

SECTION ON 'AB'

- MACHINERY DETAILS.
- LATHE : 1 TO 12 - 3HP x 12HP - 36HP
 - WELDING MACHINE : 13 TO 24 - 1/2HP x 12HP - 6HP
 - STRIPPING MACHINE : 25 - 1/2HP - 1/2HP
 - BENDING MACHINE : 26 - 1/2HP - 1/2HP
 - FOLDING MACHINE : 27 & 28 - 1/2HP x 2 - 1HP
 - WELDING MACHINE : 29 - 1/2HP - 1/2HP
- TOTAL HP : 60 HP

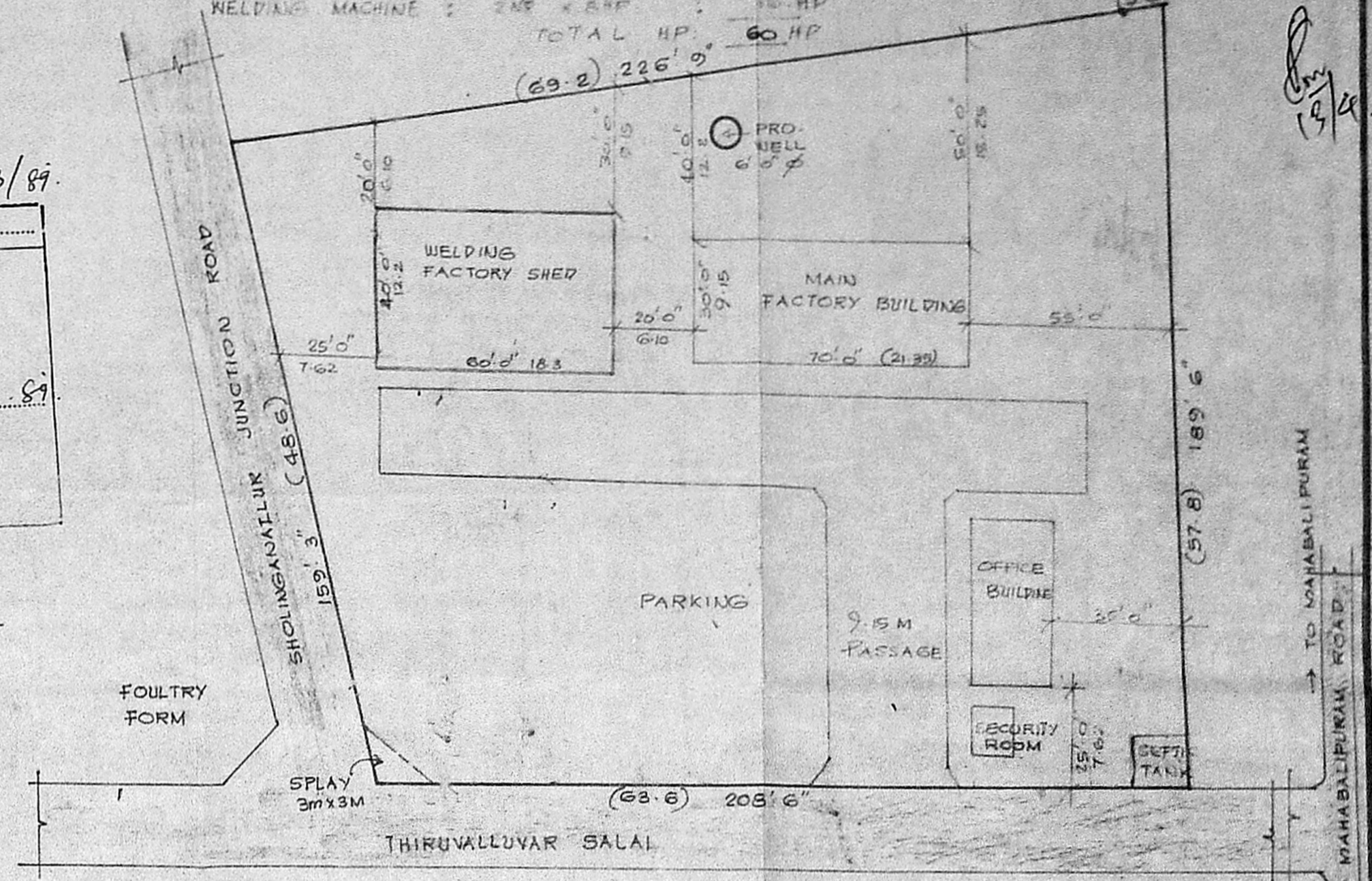

SITE PLAN. SCALE: 1" = 33'0" (1:400)

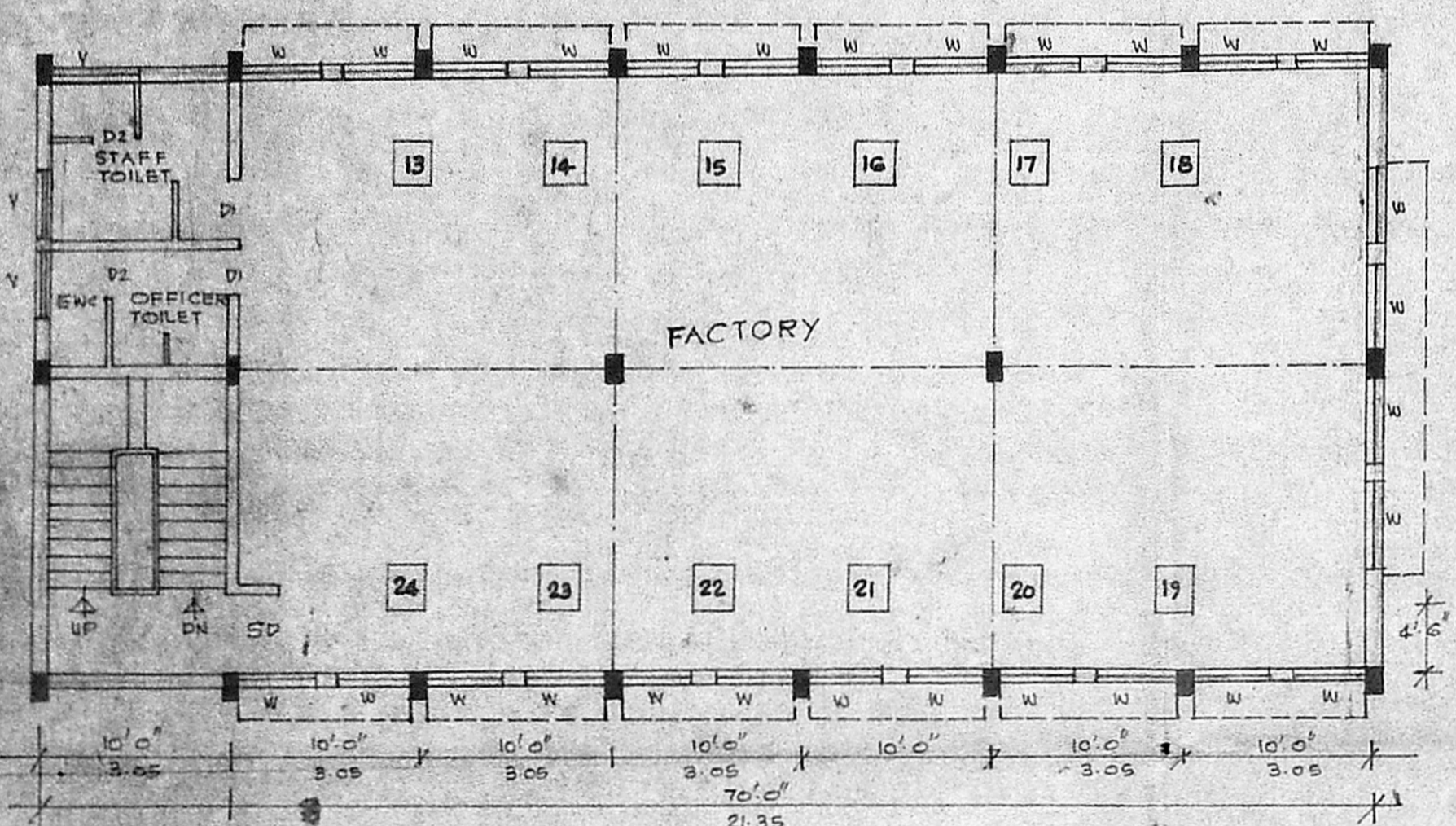

FIRST FLOOR PLAN

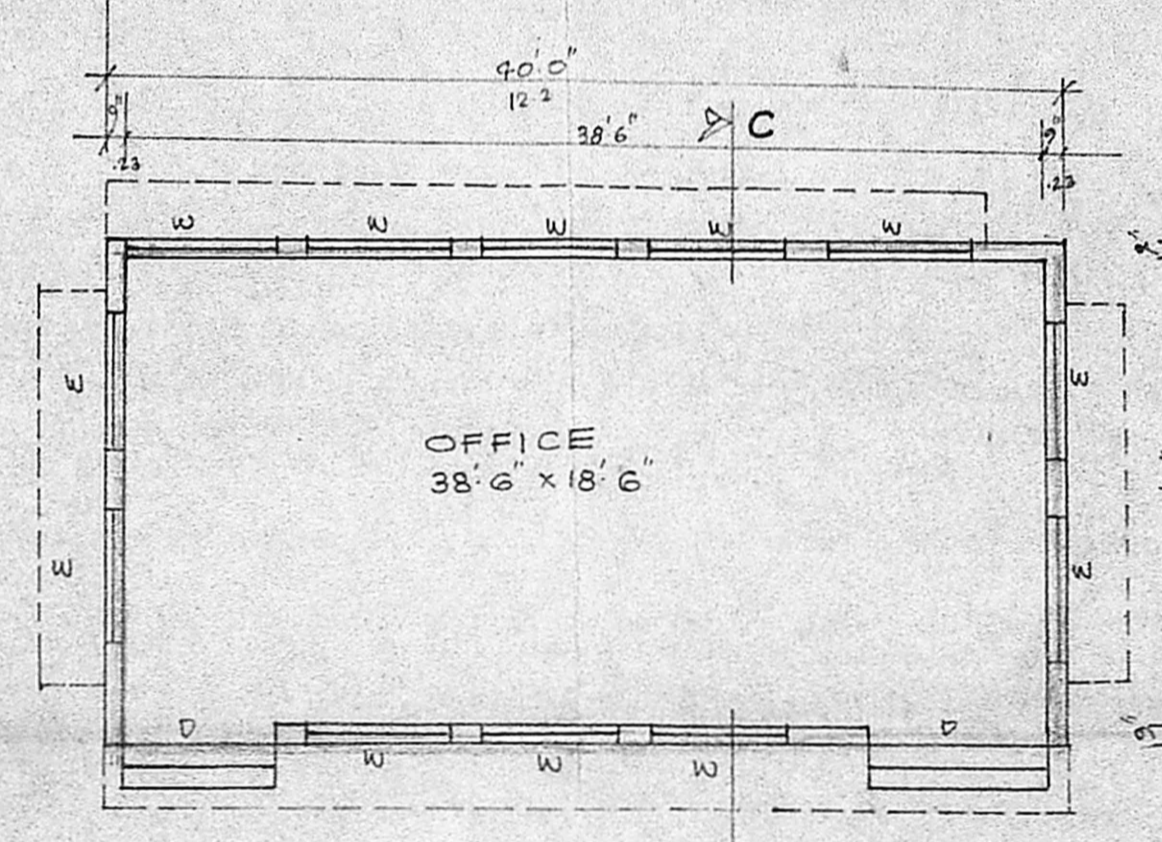

PLAN

A.V.K. CHEMICAL INDUSTRY.

SCHEDULE OF JOINERY

D	DOOR	5'0" x 6'6"
D1	25	4'0" x 6'6"
D2	26	3'6" x 6'0"
W	WINDOW	6'0" x 4'6"
W1	27	4'0" x 4'0"
V	VENTILATOR	3'0" x 2'0"

ELEVATION

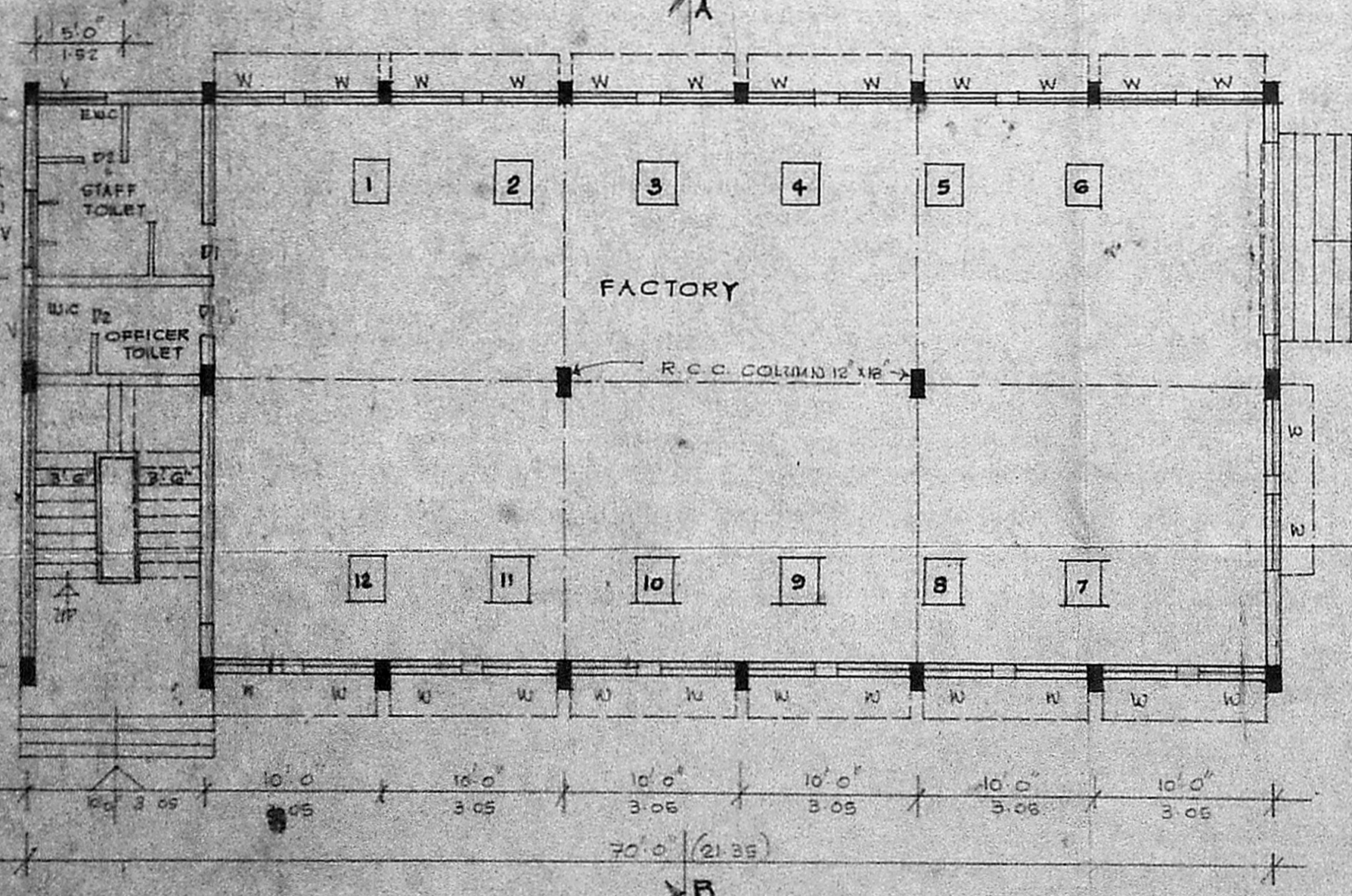

GROUND FLOOR PLAN

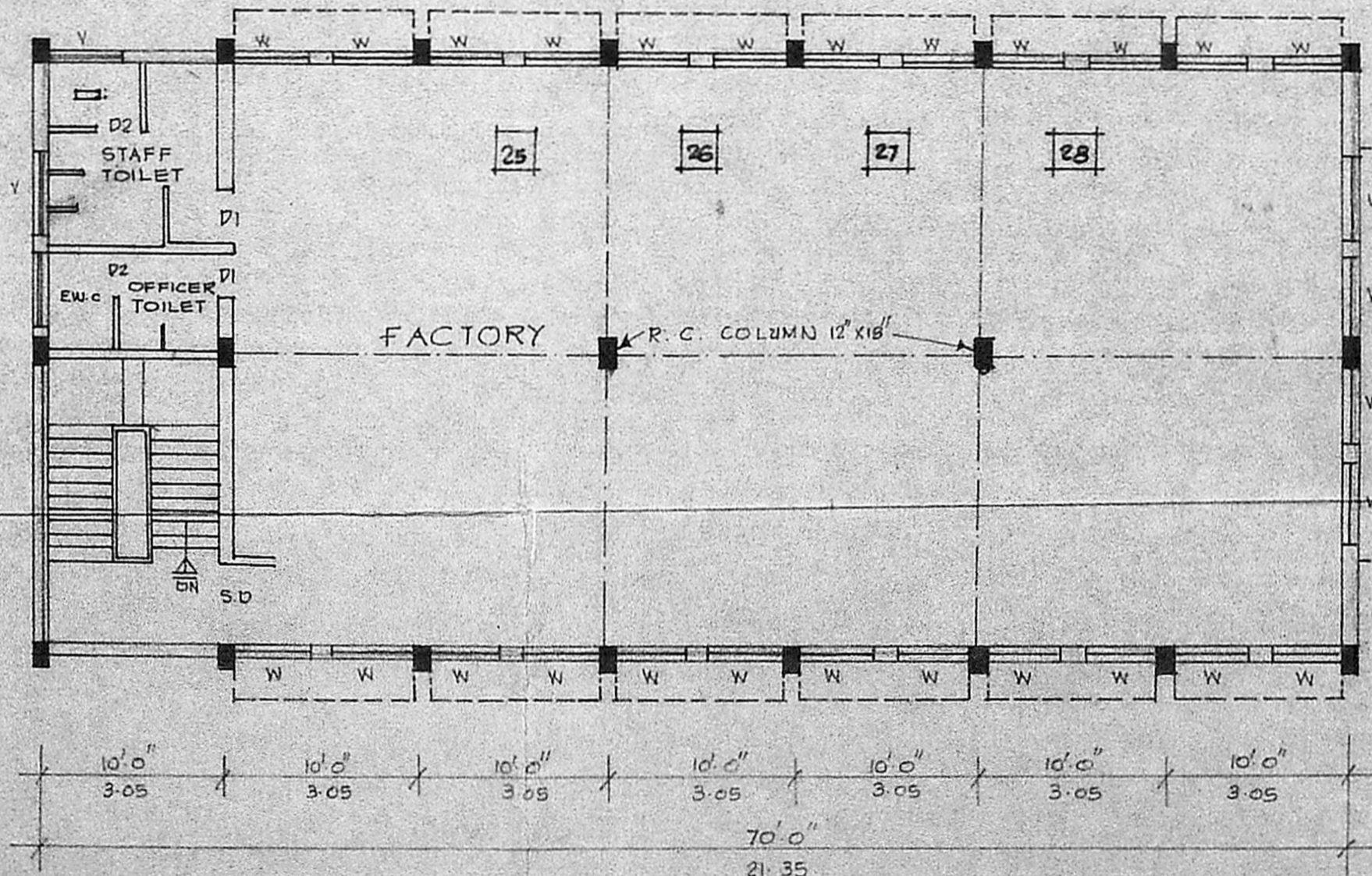

SECOND FLOOR PLAN

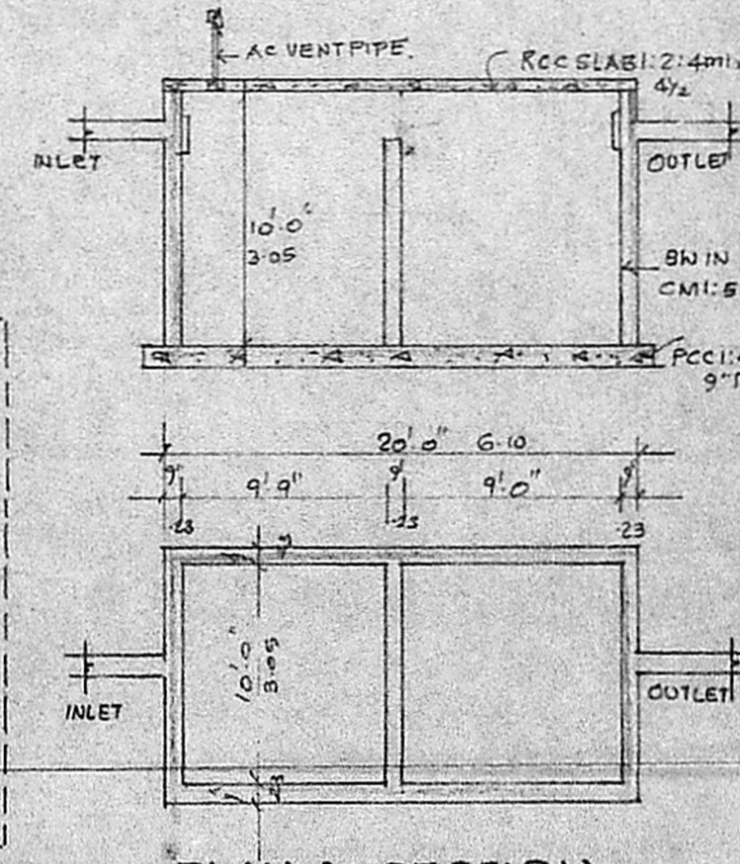

PLAN & SECTION OF SEPTIC TANK

- REFERENCE :
- SITE BOUNDARY
 - ▨ PROPOSED BUILDING
 - ▬ EXISTING ROADS.

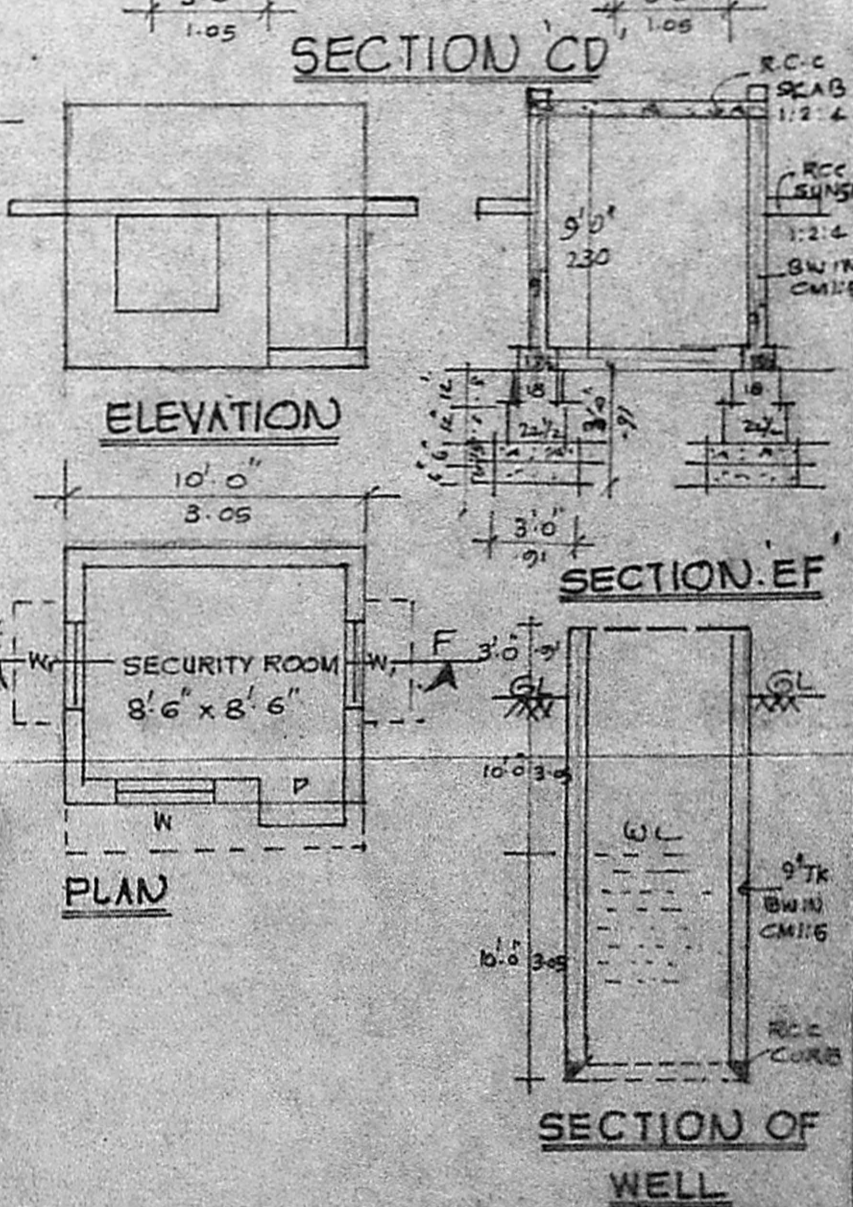

ELEVATION

PLAN

SECTION OF WELL

PROPOSED CONSTRUCTION OF FACTORY BUILDING FOR M/S LONESTAR INDUSTRIES, AT S.Nº 7/C OF SEMMANCHERI VILLAGE, SAIDAPET TALUK, CHENGAL PATTU DIST.

SCALE: 1" = 8'0" (1:100)



G. GANESAN
Partner,
SIGNATURE OF THE OWNER

R. Mohan Rao, D.C.S.
LICENSED SURVEYOR
CORPORATION OF MADRAS
REG. NO. 14
AMBATTUR TOWNSHIP
ALANDUR MUNICIPALITY
CONSULTING ENGINEER & SURVEYOR
Office: 518, V.V. ROAD
NAGAR, MADRAS-600 017

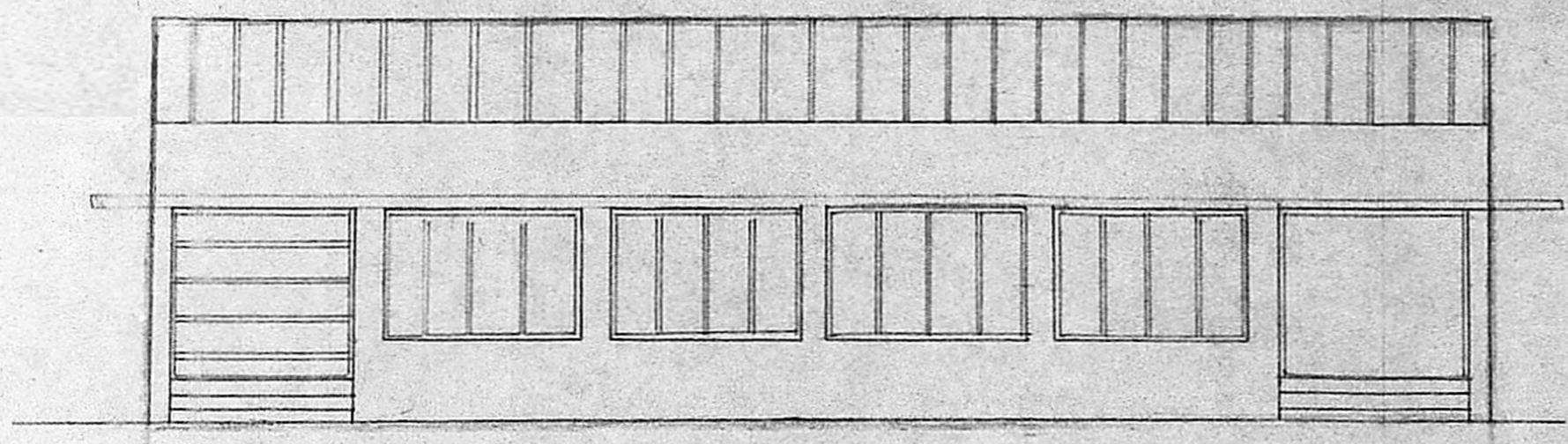

ELEVATION

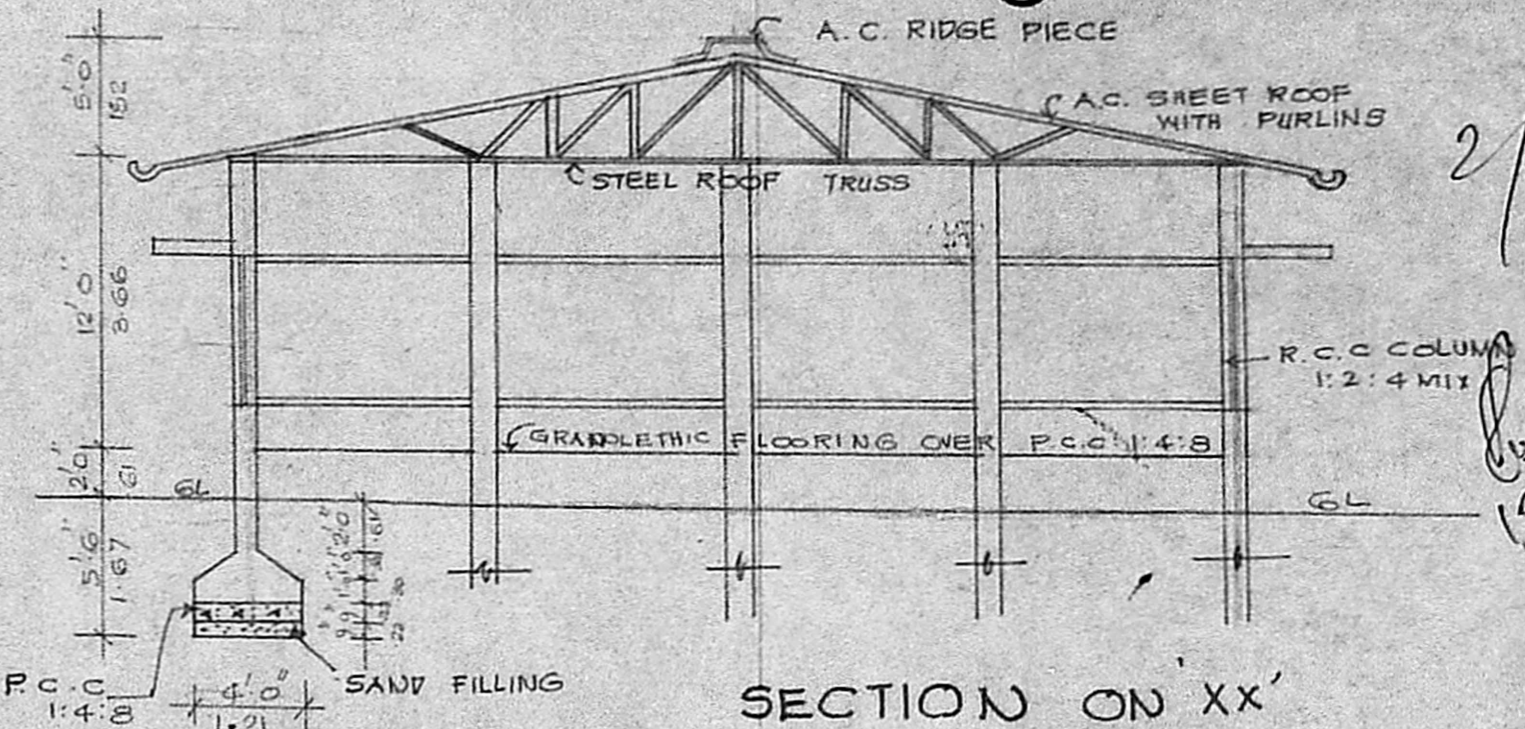

SECTION ON 'XX'

SCHEDULE OF JOINERY

D	DOOR	8'0" x 8'0"	244 x 244
W	WINDOW	8'0" x 6'0"	244 x 183

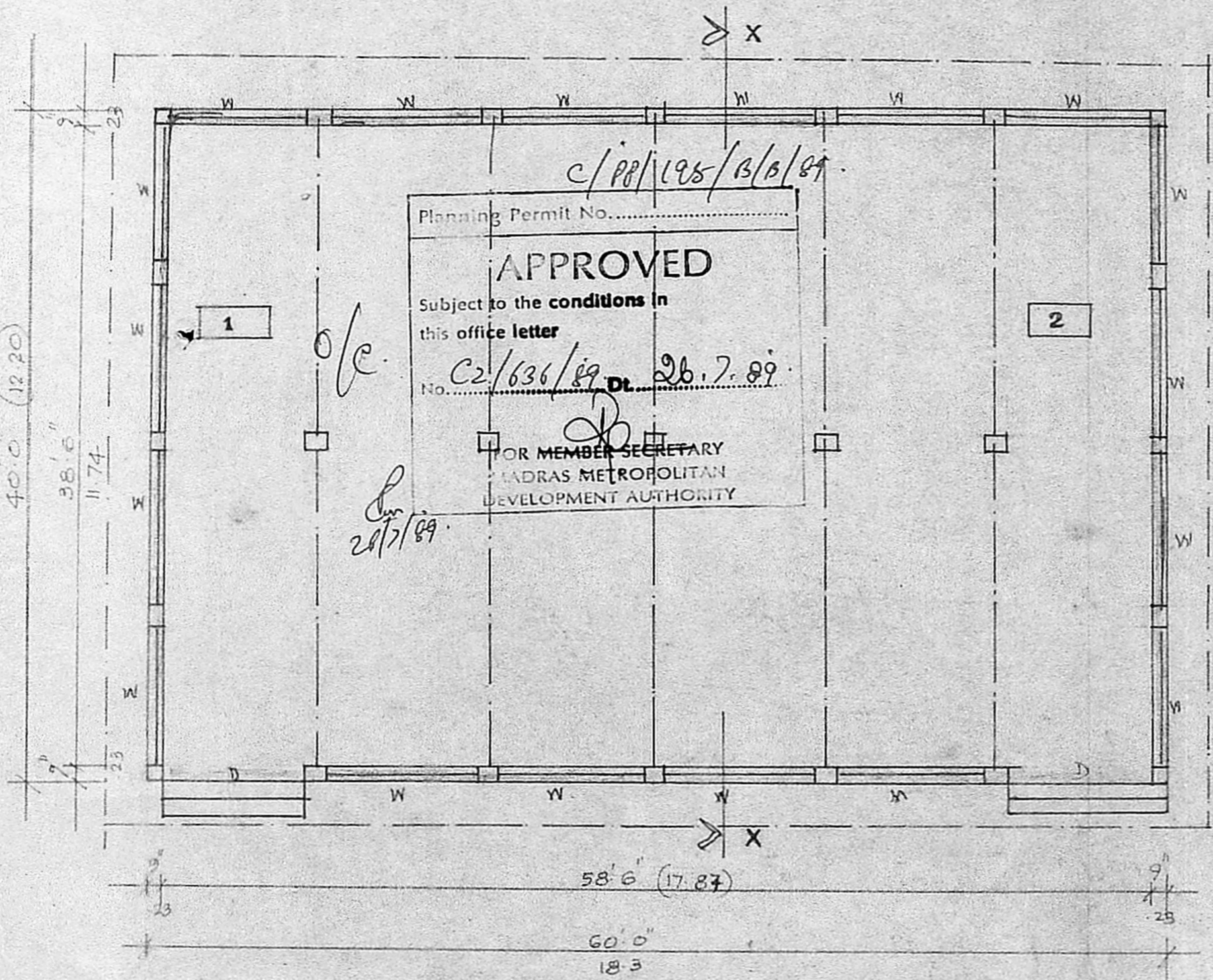

PLAN

PROPOSED CONSTRUCTION OF FACTORY SHED AT S.No 7/c OF SEMMANCHERI VILLAGE, SAIDAPET TALUK, CHENGALPATTU DISTRICT.

SCALE : 1" = 8'0" (1:100)

MACHINERY DETAILS:

- 1. WELDING SHED 2 NOS x 8 HP : 16 HP



FOR LONESTAR INDUSTRIES
G. Ganesan
G. GANESAN
Partner.
SIGNATURE OF OWNER

R. Mohan Rao
R. Mohan Rao, D.C.E.
LICENSED SURVEYOR
CORPORATION OF MADRAS
REG. NO. 14
AMBATTUR TOWN SHIP
ALVAHUR MUNICIPALITY
CONSULTING ENGINEER & CONTRACTOR
Office : 18 MADLEY ROAD
NAGAR, MADRAS-600 047